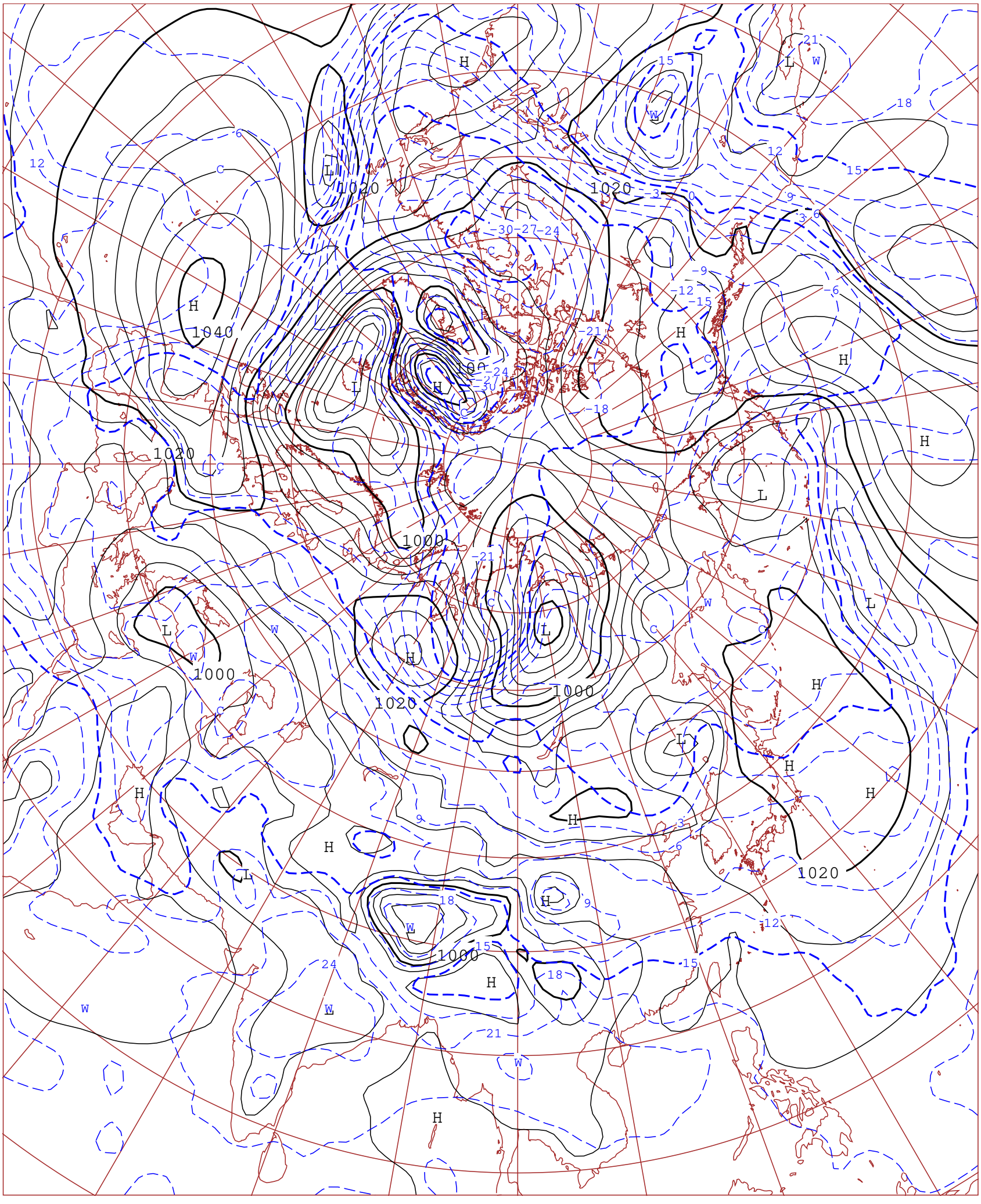

ASXN 291200UTC MAR.2026

TEMPERATURE 850hPa(℃)
SEA LEVEL PRESSURE(hPa)

JAPAN METEOROLOGICAL AGENCY TOKYO