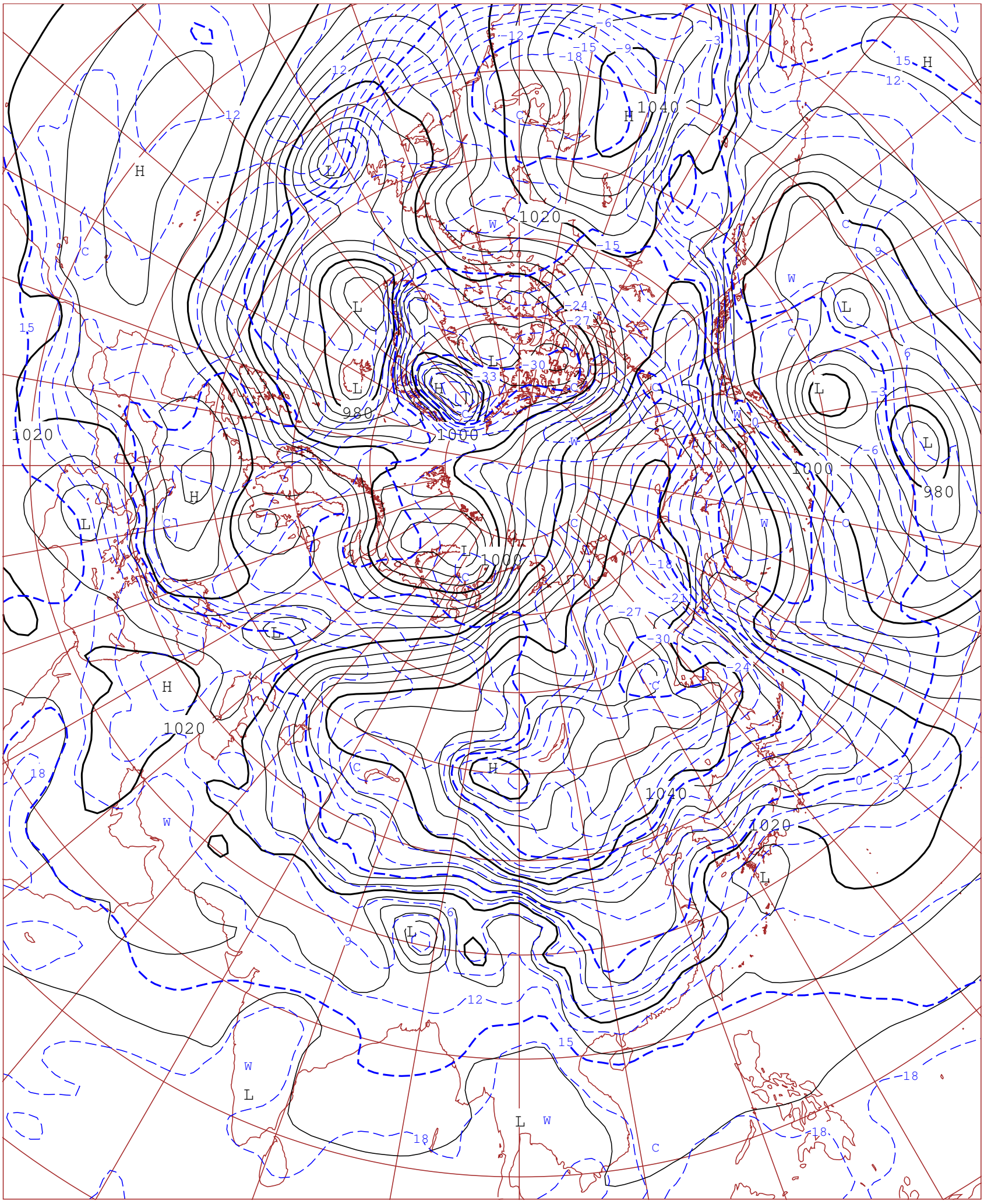

ASXN 201200UTC JAN.2024

TEMPERATURE 850hPa(℃)
SEA LEVEL PRESSURE(hPa)

JAPAN METEOROLOGICAL AGENCY TOKYO